



2019 PRACTICE EXAM

SATURDAY, MARCH 30
9 am-12:30 pm

The Catholic High School Practice Entrance Exam gives students the opportunity to familiarize themselves with the High School Placement Exam they will take in November, 2019. This Practice Exam will be given under the same circumstances as the actual test in the fall. This Practice Exam is open to girls currently in seventh grade.

We are introducing the use of the **electronic exam**, which allows for **instantaneous scoring**. The exam will be administered on desktop and laptops with a hard copy of the exam questions provided to the students for reading.

COST: \$20 PER STUDENT

REGISTRATION DEADLINE: 3/29/2019

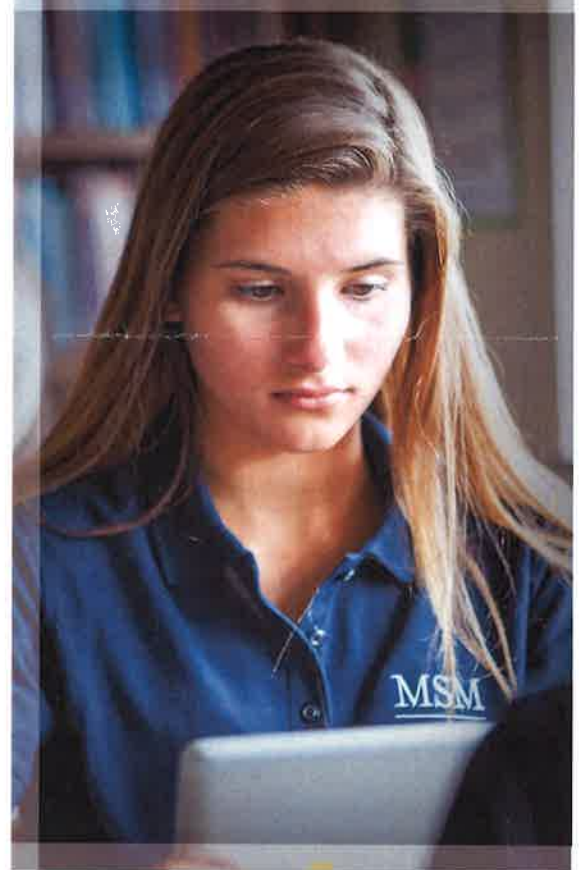

REGISTRATION FORM

To reserve a spot, please fill out the form below and return with payment to: **Mount St. Mary Academy, Attn: High School Prep, 3756 Delaware Ave., Kenmore, NY 14217** or contact our Admissions Office at (716) 877-1358 ext. 413 or esuchan@msmacademy.org.

Student Name: _____

Address: _____

Parent Name: _____

Parent Email: _____

Phone Number: _____ Current School: _____

Confirmation will be sent once registration is received. Please make checks payable to Mount St. Mary Academy.

To find out more about Mount St. Mary Academy and how you can be part of the tradition, call **877-1358** or visit MSMacademy.org.